

Christmas in July

A Tourism Linkages
Hub Initiative



LINDON CAMPBELL
We will miss you!
Fr: Excelior Community College Staff Association

Corporate Gift and Souvenir Catalogue 2015



FOOD

FOOD

HOME

FASHION

ENTERTAINMENT

MEMORABILIA

SOUVENIR

MEMORABILIA

MESSAGES



Hon. Dr. Wykeham McNeill
Minister of Tourism and Entertainment

The most important mission of the Ministry of Tourism and Entertainment is to ensure that the benefits of our tourism sector are felt by the largest possible numbers of the Jamaican people throughout the island. This is why we continue a sharp focus on maximising income generation and job creation.

The Tourism Linkages Council is working tirelessly to ensure the tourism sector becomes better integrated with other sectors such as entertainment, agriculture and manufacturing. Our efforts are having measurable success as these sectors have built meaningful partnerships through networking events, like the 'Christmas in July' initiative, organised by the Linkages Hub in collaboration with the Jamaica Business Development Corporation and other partners. We will continue to ensure that our tourism sector maintains its pattern of the robust growth we have enjoyed over the past few years.

This catalogue is another tool that will make information on our wide variety of local products available not only to our local tourism sector but to the wider export market. I congratulate all the members of the Tourism Linkages Council and I look forward to even greater success moving forward.



Hon. Anthony Hylton
Minister of Industry, Investment and Commerce

“Christmas in July, by providing an opportunity for suppliers to engage directly with clients in a managed environment, is invaluable to the growth of businesses. It is an opportunity for many to showcase the skills they have developed through various capacity building initiatives and feel a sense of empowerment. This, I believe, is critical for enterprises to move from being micro to small, and small to medium.”



Mr. Donavon Perkins
Chairman - Tourism Linkages Council

“Christmas in July is truly a ground-breaking initiative which provides well needed exposure to producers of a wide array of products and allows them to meet with potential buyers to explore business opportunities and hopefully seal numerous deals.”

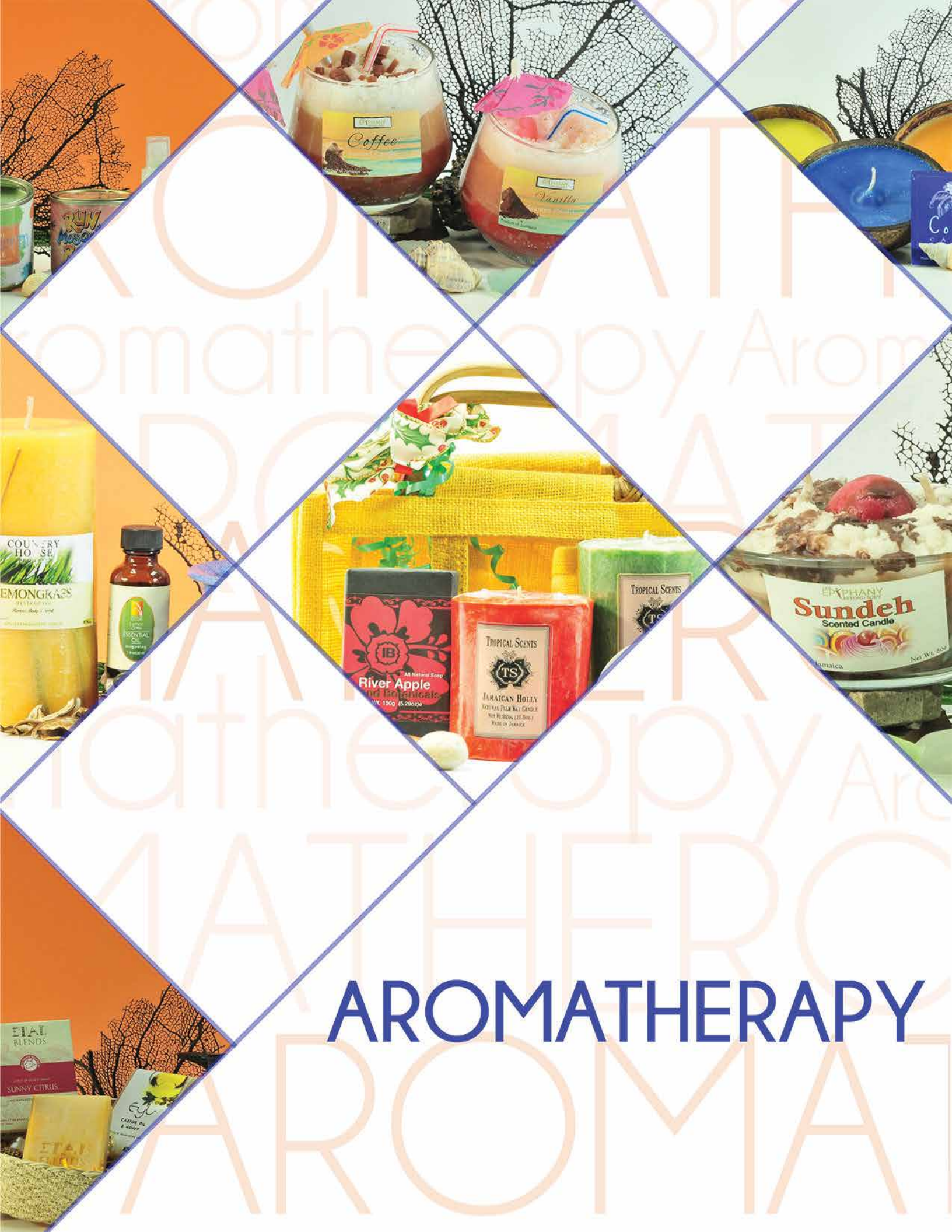

AROMATHERAPY

Pretti Slippery Limited

Angela Chin / Shelly-Ann / Tracy
Fairway Shopping Centre, Montego Bay
413-7296 / 631-5900 / 620-8076
prettislippery@gmail.com



PRODUCT OF JAMAICA

100%
Jamaica
High Mountain
Coffee



MEDIUM
ROASTED & GROUND

Vacuum Packed for Freshness
NET WT. 56g (2oz)



Island Botanicals
Kimo Latte



All Natural Soap
with Dark Roasted Coffee Grounds
Net Wt. 150g (5.3 oz.) e

Country House Products

Dr. Harvey Reid

27 Donhead Close, Kingston 6

359-3402

countryhouseproducts@yahoo.com



Marsha-Lee Hutchinson

Marsha-Lee Hutchinson

899-4055

mghutchy@hotmail.com



Wilpar Limited

Audrey Wilson

2 Annette Crescent, Kingston

925-3588 / 840-9900

eylja@yahoo.com



StarFish Oils

Karrel / Mrs. Rosen
Bell Road, Kingston 10
371-3016

info@starfishoils.com, stellar@starfishoils.com



Parang Industries

Colleen Wong

38 Beechwood Avenue, Kingston 5

906-0349 / 412-4871 / 316-3201 / 926-4821

sgarbutt@cwjamaica.com, Aforbes.parang@cwjamaica.com





FOOD



FOOD

Straight From Yard

Shelli-Rai James

371-2223

shellirai@gmail.com



Country House Products

Dr. Harvey Reid

27 Donhead Close, Kingston 6

359-3402

countryhouseproducts@yahoo.com



HARVEY REID
Lemon Grass Tea
Enjoy the satisfying refreshment of a Jamaican tea!
24 TEA BAGS
Net Wt. 4.8g (1.0 oz)

NATURAL PEPPERMINT TEA
(*Satureja viridica*)
REVIVES BODY & SPIRIT
NET WT 2 oz (56.72g)

NATURAL CERASEE TEA
(*Cerastium triviale*)
REVIVES BODY & SPIRIT
NET WT 2 oz (56.72g)

NATURAL ROSEMERRY TEA
(*Rosmarinus officinalis*)
REVIVES BODY & SPIRIT

Parang Industries

Colleen Wong

38 Beechwood Avenue, Kingston 5

906-0349 / 412-4871 / 316-3201 / 926-4821

sgarbutt@cwjamaica.com, Aforbes.parang@cwjamaica.com



BUSHA BROWNE'S

Fine
JAMAICAN
Products

Rum Cake

NET WT 140g (5oz)

JABLUM

100%
JAMAICA
BLUE
MOUNTAIN
COFFEE

ROASTED & GROUND

brews 12 to 15 cups
Net Wt 114g (4 oz.)

Website: www.jablumcoffee.com



BEST BEFORE
EXP: FEB / 15 / 2016
B00DE: M37-14158781

Environmed Ltd.

Cordelia Blair / Grace Foster-Reid

P.O Box 661, Mandeville

449-6910 / 383-1182

gfosterreid@gmail.com, info@EcoFarmsJamaica.com



Honey Kist Aperies

Michele Johnson / Yvonne Frederick
5 Central Road, Suite # 12, Kingston 10
382-8299 / 999-1004 / 926-6079
honeykistapiaries@gmail.com



Cold Bush Organics

Helen French /Averell French

49 Ocean Lake, Bull Bay, St.Thomas

750-0563 / 854-5604

averellfrench@aol.com, frenchhellen@gmail.com



100% ORGANIC

Mount Pleasant
CHOCOLATIERS

Jamaican
artisan bar

FRUIT & NUT, COCONUT

70% DARK
CHOCOLATE

Nt. Wt. 2oz. (57g)

100% ORGANIC

Mount Pleasant
CHOCOLATIERS

Jamaican
artisan bar

ALMOND

70% DARK
CHOCOLATE

Nt. Wt. 2oz. (57g)

100% ORGANIC

Mount Pleasant
CHOCOLATIERS

Jamaican
artisan bar

PLAIN

70% DARK
CHOCOLATE

Nt. Wt. 2oz. (57g)

Sweetie Confectionery

Patria-Kay Aarons

35c Upper Waterloo Close, Kingston 6

381-5876

patria-kaye@caribbeansweetie.com



Tricam Processors

Trecia Campbell
22 Red Birch Ave, Kingston 6
575-7540 / 946-8654
tricamprocessors1@gmail.com



Greenwich Mountain Estate Ltd.

Melanie Graham

759-5355 / 759-2739

customerservice@greenwichbluecoffee.com

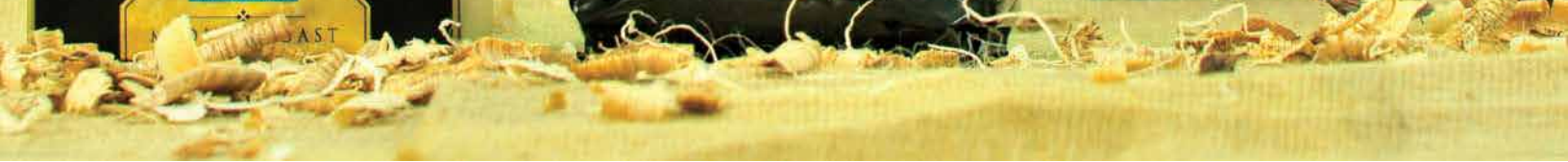

Reggae Max Limited

Maxine Thelwell

3 Havendale Mews, Kingston 19

969-6549/ 847-7457

reggaemaxbaker@yahoo.com

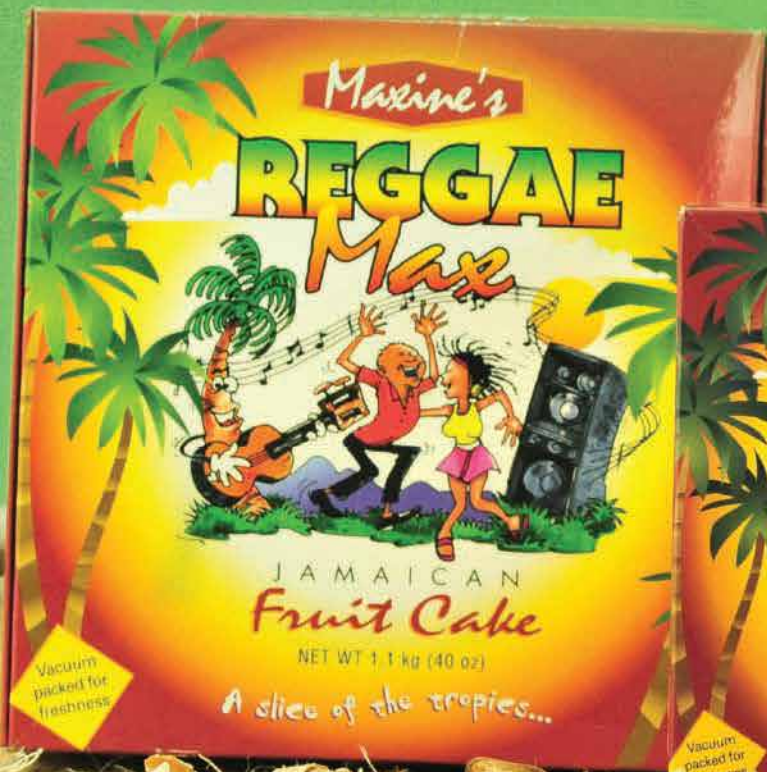

Sophie's Treats

Sophia Cummings

807-4056

pblsophie@hotmail.com



Honey Bun Ltd.

Antoinette Burt/ Kerri-Ann McIntyre
26 Retirement Crescent, Kingston 5
960-9851 /960-5782
sales@honey-bun.com

BUCCANEER J·A·M·A·I·C·A



Rum Fruit Cake

Dark and rich, slowly baked with fruits soaked in world famous Jamaican Rum

Contains less than 2% alcohol

PRODUCT OF JAMAICA

Net Wt
24oz/680g

PLEASE REFRIGERATE ON BOTTOM PANEL

BUCCANEER J·A·M·A·I·C·A

Dark and rich, slowly baked with fruits soaked in world famous Jamaican Rum



Rum Fruit Cake

PRODUCT OF JAMAICA ~ Net Wt 7oz/200g

Tortuga Jamaica

Erin Mitchell

758-3799

emitchell@selectbrandsja.com



Sammi's Jams

Samantha Fung

6 Teesdale Close, Kingston 8

329-5647

ammisproducts@gmail.com



Umium Ltd

June Gottgens

P.O. Box 2629, Constant Spring P.O., Kingston 8

944-0697 / 542-3159

umiumchocolate@gmail.com



Tropical Wines

Winston Butler

853-6545 / 313-3454

butlawines@yahoo.com



Butla's
JAMAICAN SWEET PIMENTO WINE

NET 700 mL

Amount/erving	%DV*	Amount/erving	%DV*
Total Fat 0g	0%	Total Carb 3g	1%
Sat. Fat 0g	0%	Fiber 0g	0%
Trans Fat 0g	0%	Sugars 3g	6%
Cholest. 0mg	0%	Protein 0g	0%
Sodium 5mg	0%		
Calcium 0%			

Nutrition Facts
 Serving Size 5 fl oz (150mL)
 Servings Per Bottle 14
 Total Fat 0g
 Sat. Fat 0g
 Trans Fat 0g
 Cholest. 0mg
 Sodium 5mg
 Calcium 0%

Butla's
JAMAICAN SWEET PIMENTO WINE

NET 700 mL

Amount/erving	%DV*	Amount/erving	%DV*
Total Fat 0g	0%	Total Carb 3g	1%
Sat. Fat 0g	0%	Fiber 0g	0%
Trans Fat 0g	0%	Sugars 3g	6%
Cholest. 0mg	0%	Protein 0g	0%
Sodium 5mg	0%		
Calcium 0%			

Nutrition Facts
 Serving Size 5 fl oz (150mL)
 Servings Per Bottle 14
 Total Fat 0g
 Sat. Fat 0g
 Trans Fat 0g
 Cholest. 0mg
 Sodium 5mg
 Calcium 0%

Butla's
JAMAICAN SWEET PIMENTO WINE

NET 700 mL

Amount/erving	%DV*	Amount/erving	%DV*
Total Fat 0g	0%	Total Carb 3g	1%
Sat. Fat 0g	0%	Fiber 0g	0%
Trans Fat 0g	0%	Sugars 3g	6%
Cholest. 0mg	0%	Protein 0g	0%
Sodium 5mg	0%		
Calcium 0%			

Nutrition Facts
 Serving Size 5 fl oz (150mL)
 Servings Per Bottle 14
 Total Fat 0g
 Sat. Fat 0g
 Trans Fat 0g
 Cholest. 0mg
 Sodium 5mg
 Calcium 0%

Butla's
JAMAICAN SWEET LEMON GRASS WINE

NET 700 mL

Amount/erving	%DV*	Amount/erving	%DV*
Total Fat 0g	0%	Total Carb 3g	1%
Sat. Fat 0g	0%	Fiber 0g	0%
Trans Fat 0g	0%	Sugars 3g	6%
Cholest. 0mg	0%	Protein 0g	0%
Sodium 5mg	0%		
Calcium 0%			

Nutrition Facts
 Serving Size 5 fl oz (150mL)
 Servings Per Bottle 14
 Total Fat 0g
 Sat. Fat 0g
 Trans Fat 0g
 Cholest. 0mg
 Sodium 5mg
 Calcium 0%

Butla's
JAMAICAN SWEET JUNE PLUM WINE

NET 700 mL

Amount/erving	%DV*	Amount/erving	%DV*
Total Fat 0g	0%	Total Carb 3g	1%
Sat. Fat 0g	0%	Fiber 0g	0%
Trans Fat 0g	0%	Sugars 3g	6%
Cholest. 0mg	0%	Protein 0g	0%
Sodium 5mg	0%		
Calcium 0%			

Nutrition Facts
 Serving Size 5 fl oz (150mL)
 Servings Per Bottle 14
 Total Fat 0g
 Sat. Fat 0g
 Trans Fat 0g
 Cholest. 0mg
 Sodium 5mg
 Calcium 0%

Butla's
JAMAICAN SWEET JUNE PLUM WINE

NET 700 mL

Amount/erving	%DV*	Amount/erving	%DV*
Total Fat 0g	0%	Total Carb 3g	1%
Sat. Fat 0g	0%	Fiber 0g	0%
Trans Fat 0g	0%	Sugars 3g	6%
Cholest. 0mg	0%	Protein 0g	0%
Sodium 5mg	0%		
Calcium 0%			

Nutrition Facts
 Serving Size 5 fl oz (150mL)
 Servings Per Bottle 14
 Total Fat 0g
 Sat. Fat 0g
 Trans Fat 0g
 Cholest. 0mg
 Sodium 5mg
 Calcium 0%

Journey's End Wine

Howard Cox

18 Halart Drive, Kingston 6

401-4476

journeysendwine@gmail.com



J. Wray & Nephew

Althea Walters

234 Spanish Town Road, Kingston 11

923-6141-5

customerservices@wrayandnephew.com, rowena.anderson@campari.com



Patwa Apparel

Henekia Watkis-Porter

43 Excelsior Avenue, Bridgeport, Portmore, St. Catherine

849-2571

heneka@patwaapparel.com, 10fyahside@gmail.com



J. Wray & Nephew

Althea Walters

234 Spanish Town Road, Kingston 11

923-6141-5

customerservices@wrayandnephew.com, rowena.anderson@campari.com



Patwa Apparel

Henekia Watkis-Porter

43 Excelsior Avenue BridgePort Portmore, St. Catherine

849-2571

heneka@patwaapparel.com , 10fyahside@gmail.com



J. Wray & Nephew

Althea Walters

234 Spanish Town Road, Kingston 11

923-6141-5

customerservices@wrayandnephew.com, rowena.anderson@campari.com





SOUVENIR

SOUVENIRS

Jamaica

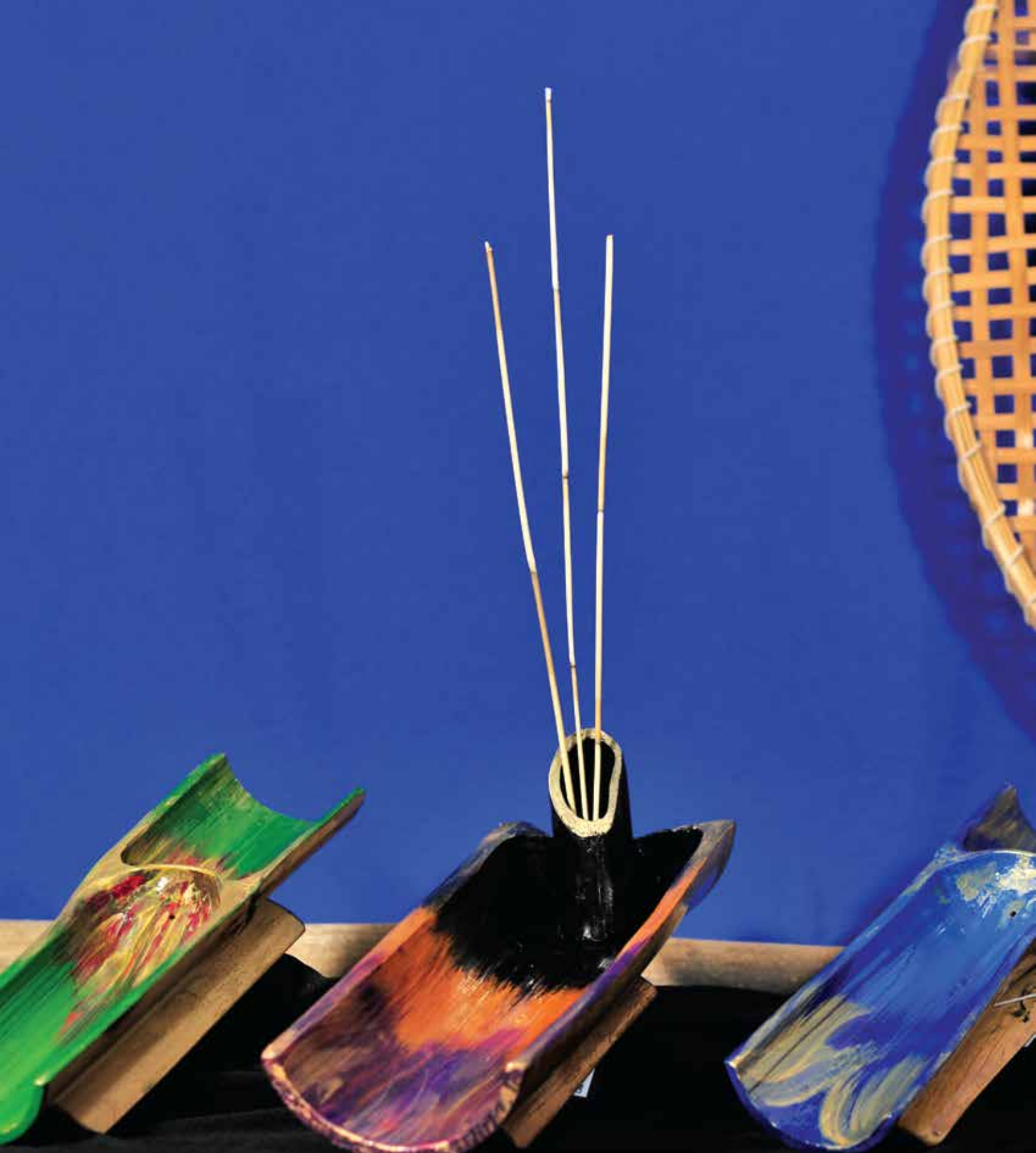

Vintage Chic

Shanna Feron-Campbell/ Antony Campbell

New Harbour Village, Old Harbour, St Catherine

475-9347 / 469-3189

shanajtony@yahoo.com, vintagechicjewelry@gmail.com



THE POWER OF INNOVATION

bodyspace

Anthropometry, Ergonomics and the Design of Work

Developing a Business Incubation Program: Insights and Advice for Communities

JAPAN CRAFTS SOURCEBOOK

Michael & Judith Denton

Michael & Judith Denton

Michael Denton

19 University Crescent, Kingston 6, St. Andrew

857-3769/ 387-5919

handpaintedtiles@yahoo.com



Alabaster Craft
Egbert Hamilton
773 - 9524



Bartley's All In Wood

Lacey- Ann Bartley

Hanbury Road, Mandeville, Manchester

348-0934

laceyannb@gmail.com, bartleysallinwood@gmail.com



Monex Limited

Mr. Hylton / Mr. Fairweather

Sir John Golding Rehab, Mona, Kingston 6

927-2658 / 702-4990

monexltd@yahoo.com



ALPHA BOYS' SCHOOL
E. Dennise McGregor
Service Bureau
26 South Camp Road
P.O. Box 8896 CSO
Kingston, JA
Tel: 876-930-2200 Fax: 876-438-0954

LINDON CAMPBELL
We will miss you!
Jr. Excelsior Community College Staff Association

Alpha Boys Home
Denise McGregor
65 South Camp Road, Kingston
930-2200
alphaservicebureau@yahoo.com

"Memba Weh yuh
put di key"

Faith can help us to overcome life's BATTLES, but stress can introduce us to life's BOTTLES.



KEYS



Garry's Concept

Garry Parrish

8 Plover Ave, Ensom City, Spanish Town

870-9952 / 919-8135

garryparrish@rocketmail.com



McIntosh Craft

Annette McIntosh

Almond Hill District, Above Rocks, St. Catherine

486-6303 / 442-1319

balmack@gmail.com, avmcintoshcloud.com



Allyn Constable

Allyn Constable

445-8419 / 570-6618

Temple Hall, Lawrence Tavern, St. Andrew



Napier P.H.C

Tyrone Napier

Kitson Town, P.A., St. Catherine

981-9708 / 855-8598

jauniqueman@hotmail.com, dizzylizzy444@hotmail.com



Desrene Robinson

Desrene Robinson
279-7434



HOME



Garry's Concept

Garry Parrish

8 Plover Ave, Ensom City, Spanish Town

870-9952 / 919-8135

garryparrish@rocketmail.com



Richard Creative Craft Industries

Richard Stewart

358-3960

Constitution Hill, St. Andrew



Travelle McMurray

Travelle McMurray
Glade District, Caymanas Bay PA
791-5440 / 440-0500
trvllmcmurray@yahoo.com



Aston Martin

Aston Martin

Marley Acre Drive, Old Harbour, St. Catherine

845-2530 / 745-0287

barbs2324@yahoo.com



Travelle McMurray
Travelle McMurray
Glade District, Caymanas Bay P.A.
791-5440 / 440-0500
trvllmcmurray@yahoo.com



Fitz Mitchell

Fitz Mitchell

386-3814

Sandy Bay P.O., Sandy Bay, Clarendon



S.N Kraft Limited

Norris Henry

Banbury, Linstead, St. Catherine

985-2938

snkraft@cwjamaica.com, snkraft@gmail.com, snkraftltd@gmail.com



Frazer Ceramics

Mr. Headley Frazer
11 Hill Avenue, Kingston 11
901-5705 / 391-8529
frazersceramic@cwjamaica.com



Trench Town Ceramics

Garfield Williams

38-40 Upper First Street, Kingston 12

296-8473

trenchtownceramicsarts@yahoo.com, trenchtownceramicartscentre@yahoo.com



Katscapes

Katrina Abrahams

35 Hagley Park Road, Kingston 10

919-8318 / 620-5433

katrinaabrahams@gmail.com, katrina@flowja.com



Marblestone Pottery
Orville Bailey
35 Balmoral Avenue, Kingston 10
968-5535 /473-8055
orvillejbailey@gmail.com



Sinclair Ceramics

Mrs. Allison Sinclair
7 Ivy Green Crescent, Kingston 5
926-6331 / 820-7501 Fax 926-6112
jamaicanceramics@yahoo.com



David Pinto

David Pinto

P.O. Box 35, Falmouth, Trelawny

886-2866

jamaicaclay@gmail.com



Kay Sullivan

Kay Sullivan

16 Widcombe Crescent, Kingston 6

702-2885

kaysullivan876@gmail.com, ksullivan@jamweb.net, ksullivan@flowja.com



Pretty Things

Simone Andrade

St. James Place, Devon Road, Kingston 6

968-4008 / 835-7672

cinderella.simone@gmail.com



Mustard Seed Communities

Blosom Whittiker/Cheryl Mais

1 Mahoe Drive, P.O. Box 267, Kgn 11

923-6488

cheryl.mais@mustardseed.com, david.silvera@mustardseed.com



Touch by VLS
Victoria Silvera
Stoney Hill, St. Andrew
436-6259
touchbyvls@gmail.com

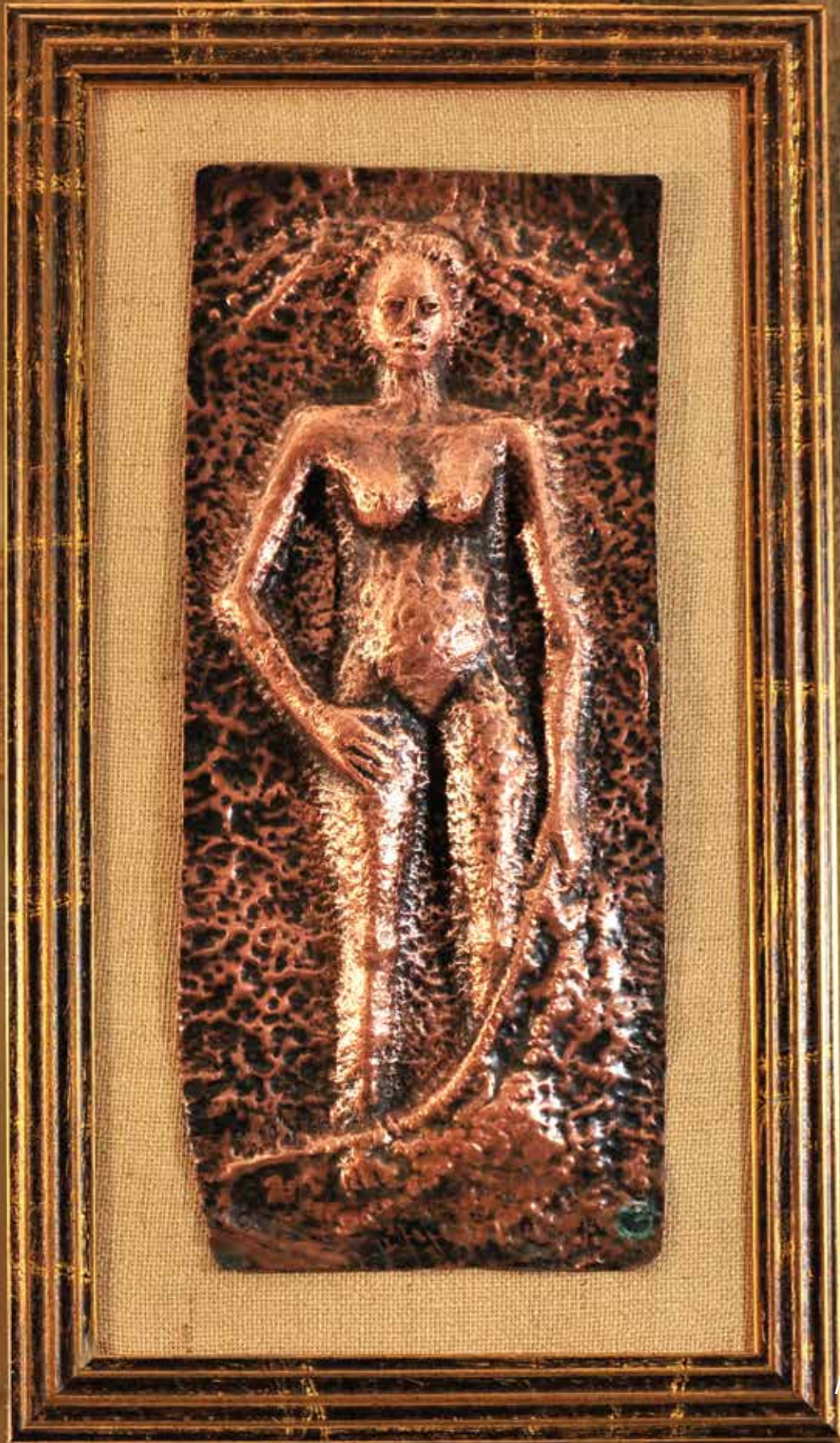

Allyn Constable

Allyn Constable

445-8419 / 570-6618

Temple Hall, Lawrence Tavern, St. Andrew



Peter Peart

Peter Peart
41 Teakway, Barbican Terrace, Kingston 6
927-0637 / 867-5121
atouchofart_artist@yahoo.com

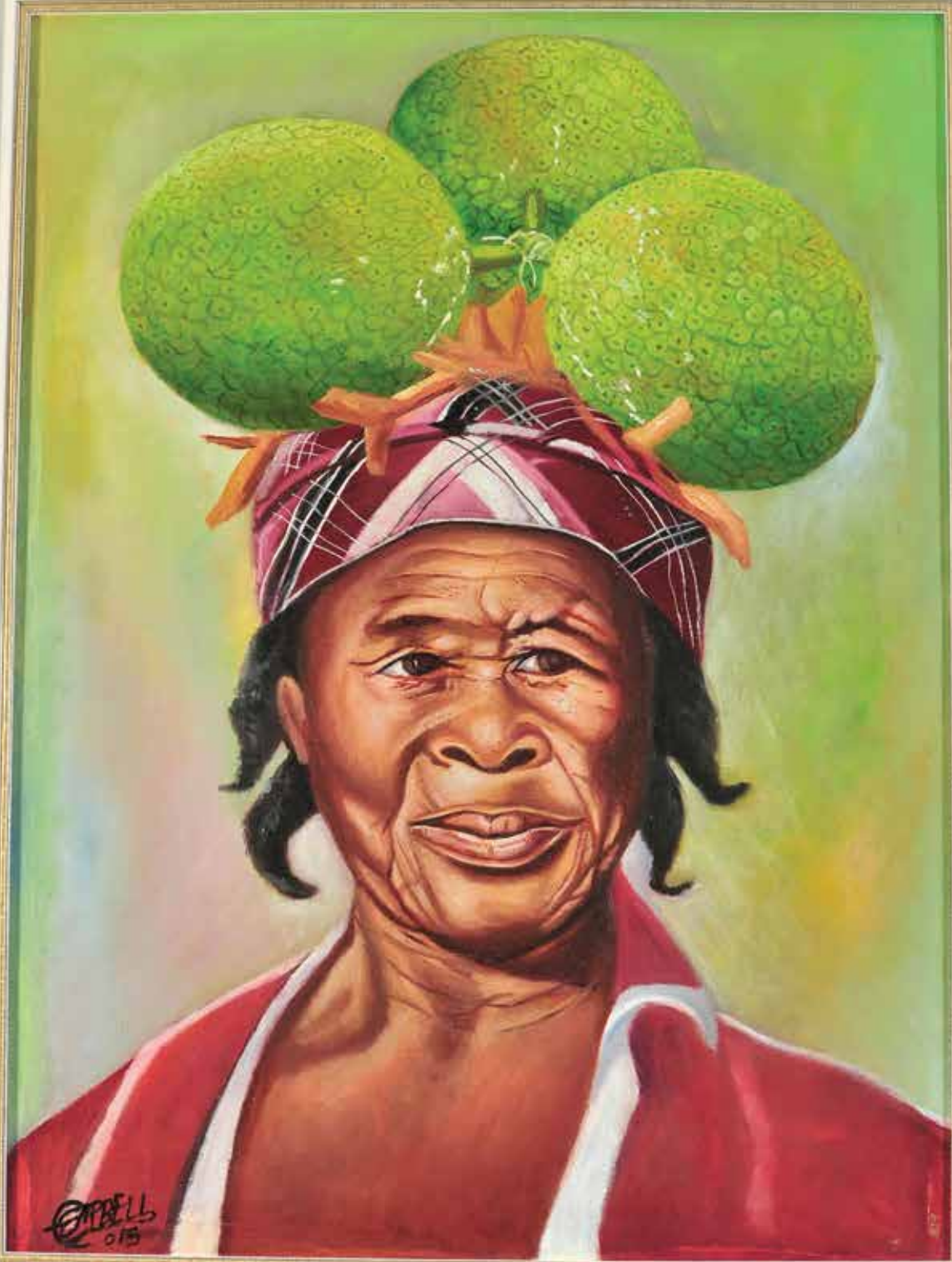

Eugene Campbell

Eugene Campbell

187 Violet Avenue, Hellshire Park Estate, St. Catherine

459-2826

ug1art@yahoo.com

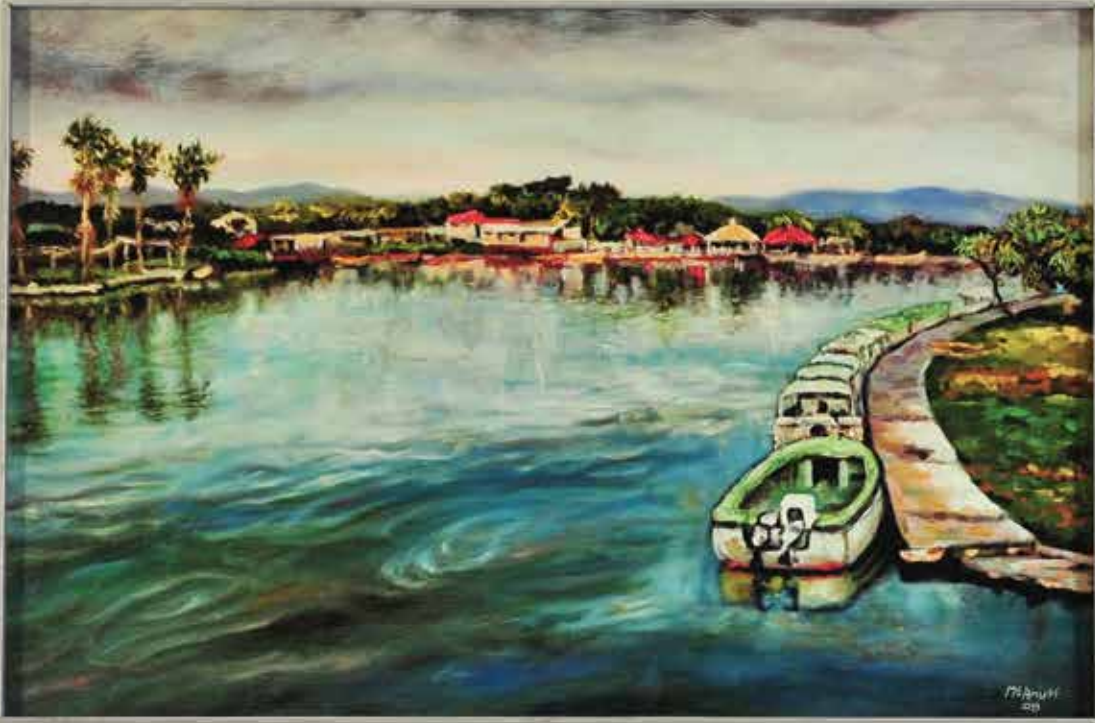

Ewan McAnuff

Ewan McAnuff

27 Midland Drive, Patrick City, Kingston 20

933-0282 / 905-3110 / 834-7524

emcanuff@gmail.com



Everard Powell
Everard Powell
864-2800
everardpowell@hotmail.com

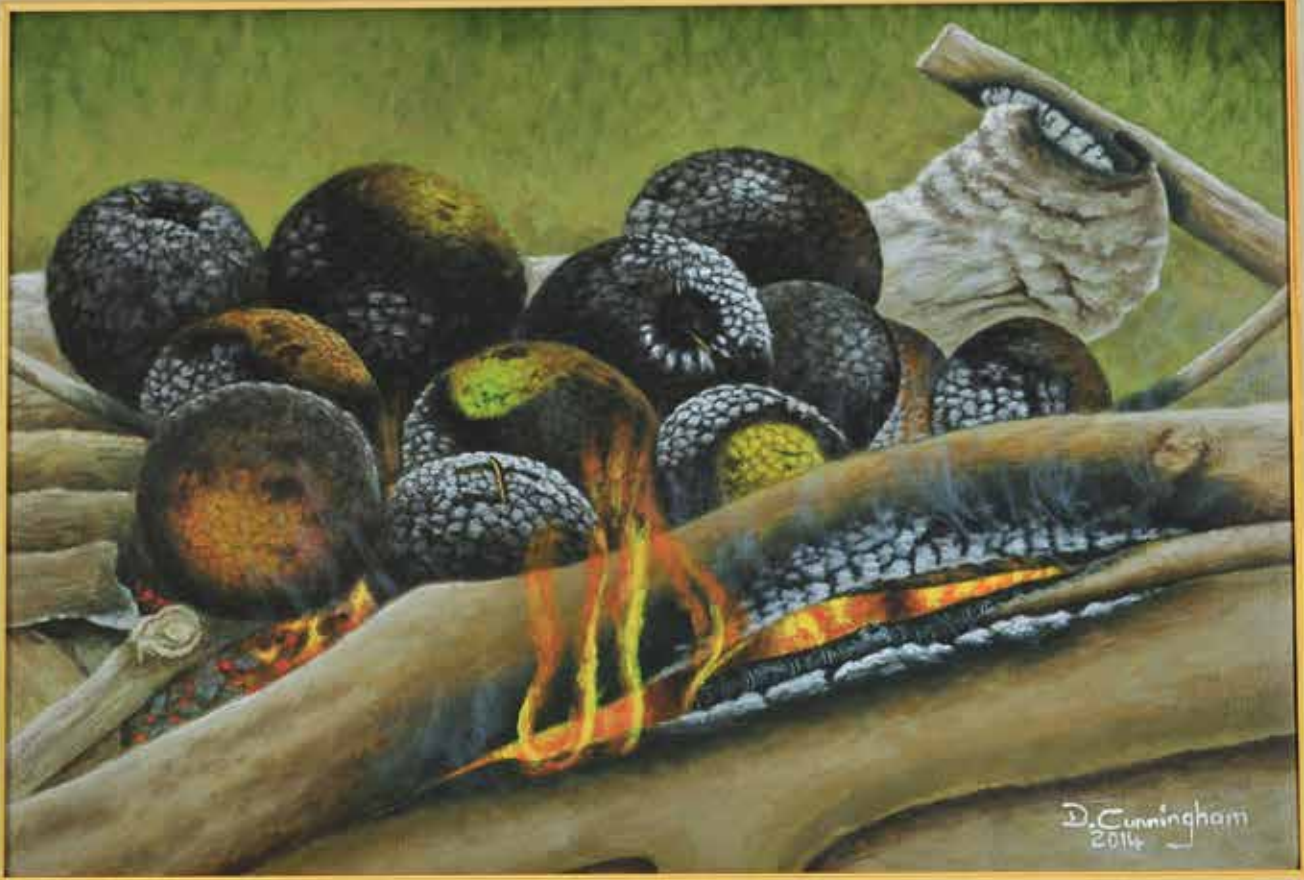

Damian Cunningham

Damian Cunningham

315-3513 / 593-3914

damiancunningham@gmail.com, cunninghamdamian32@gmail.com

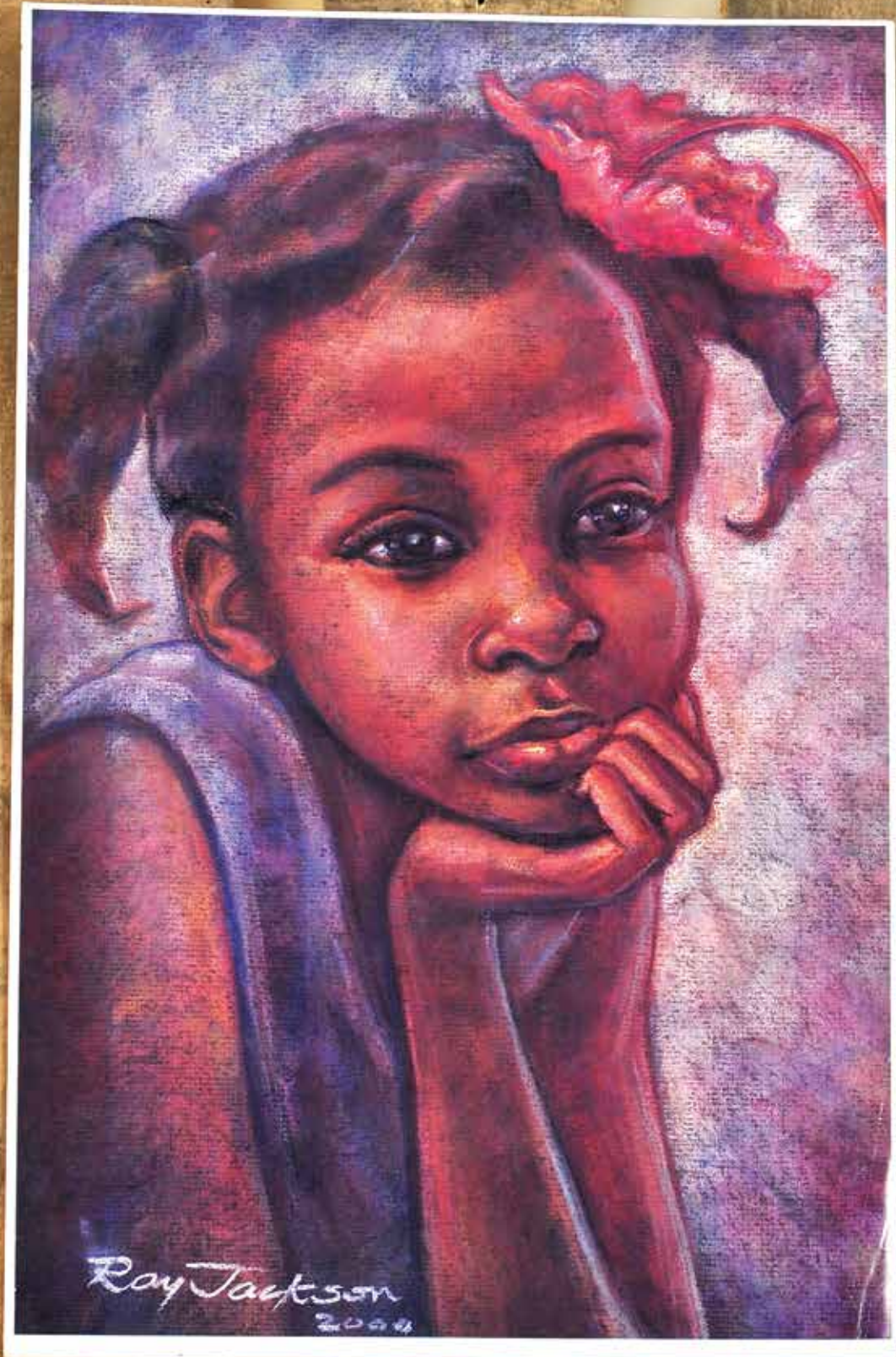

Ray Jackson

Ray Jackson

8 Cousins Close, Kingston 6

977-3255 / 855-4584

jacksonray55@aol.com

Insidetheoutdoors

Winsome Hyatt
524-1975





Robert Campbell
robert_arthic@yahoo.com

Margaret McGhie

977-0453 / 421-3423

mcghiemargaret@gmail.com



Tricia Evelyn
330 4769
tricia.evelyn@gmail.com



D's World of Art

Denesha Wright

570-3232

dsworldofcreativeart@gmail.com



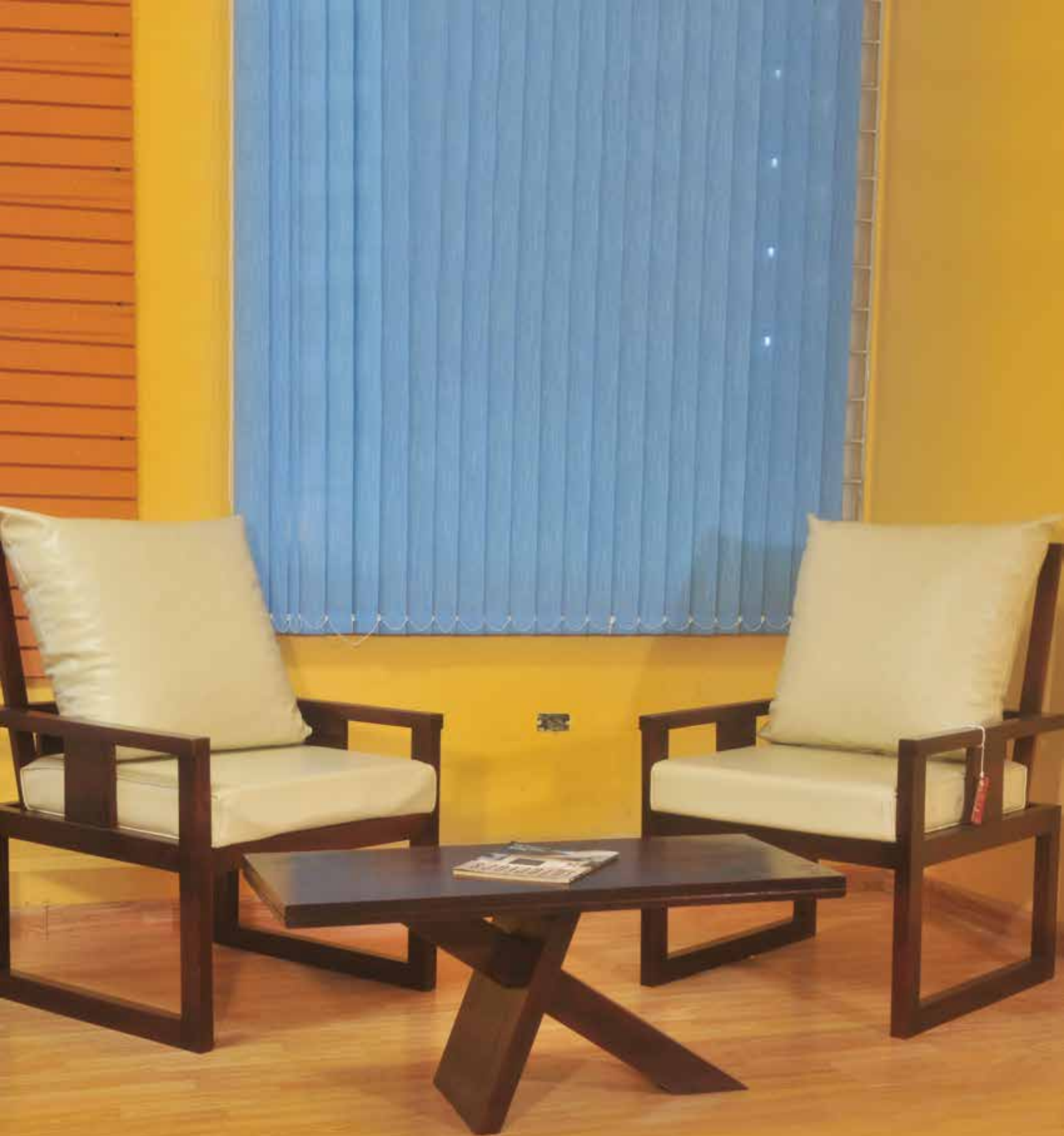

Miller Furniture

Arthur Miller

395-3255

arthurmiller24@hotmail.com

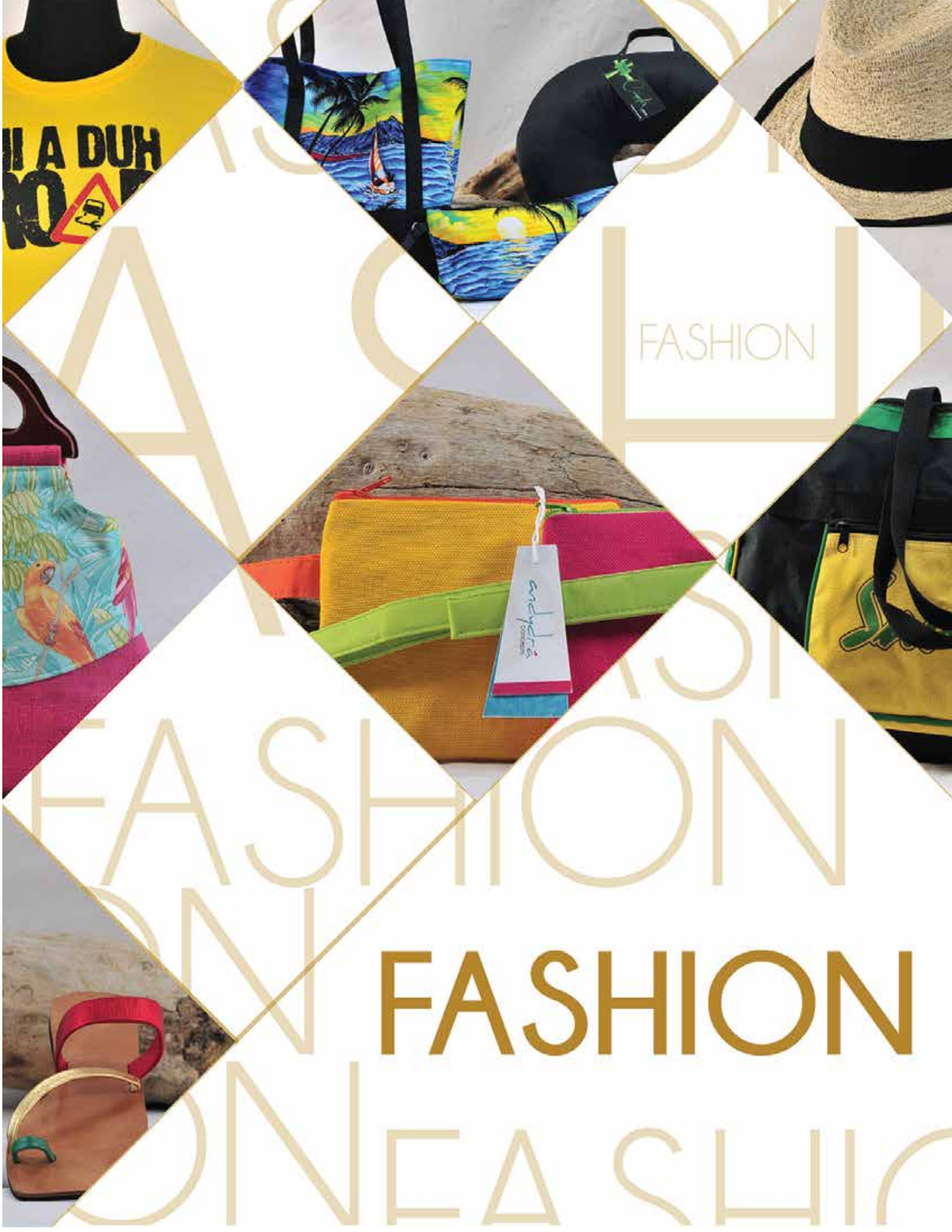

FASHION

FASHION

Running Man Products

Burchell James

435-9421

runningmanproductsltd@yahoo.com



Cindex Décor
Doreen Buchanan
3 Banana Walk , Kingston 8
841-6703 / 905-3724
cindexdecor@yahoo.com



Andydra Concepts

Anduran Brown

Portmore, St. Catherine

298-8414

andydraconcepts@gmail.com



Judz Exquisite Designs

Judith Gayle
827-5765 / 938-3689
judzexquitedesigns@gmail.com



Sidcile Craft

Cecile Brown/Sydia/Ann-Marie
418 Winona Drive, Bridgeport P.O., Portmore
379-6430 / 372-4006
sidcile@yahoo.com, sidcilecustomcraft@gmail.com



Patwa Apparel

Henekia Watkis-Porter

43 Excelsior Avenue, Bridgeport, Portmore, St. Catherine

849-2571

heneka@patwaapparel.com ,10fyahside@gmail.com





Carol Campbell

Carol Campbell

826-8818

Revolutiongallery.jm@gmail.com

Hubert Mothersill

Hubert Mothersill

537-4770

Enfield District, Gordon Town P.O., St. Andrew





Lexitori Designs

Keri Henry
Banbury, Linstead, St. Catherine
297-5409
lexitoridesigns@gmail.com

D'Nex Step Sandals

Dorrette Ubanks

24 National Heroes Circle, Kingston 4

967-2187 / 295-4689

dnexstep@gmail.com



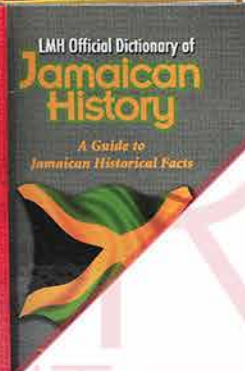
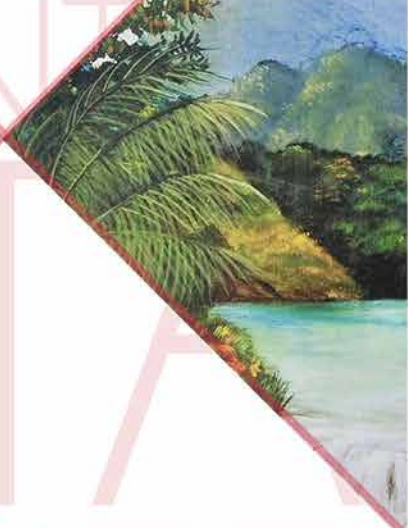
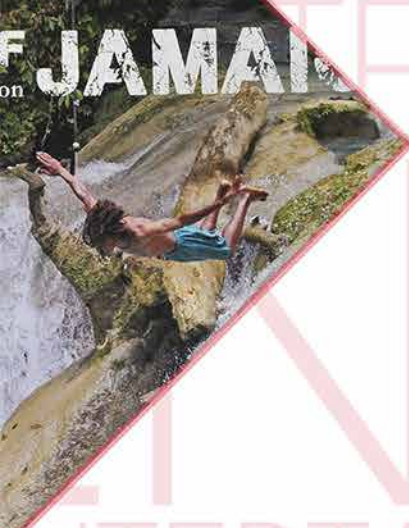

ENTERTAINMENT

LMH Publishing

Mr. Douglas Lewis / Mr. L. Michael Henry / Ms. Michelle Scott

938-0005 / 793-3412 / 450-7229

7 Norman Road, Kgn CSO

lmhbookmarketing@gmail.com

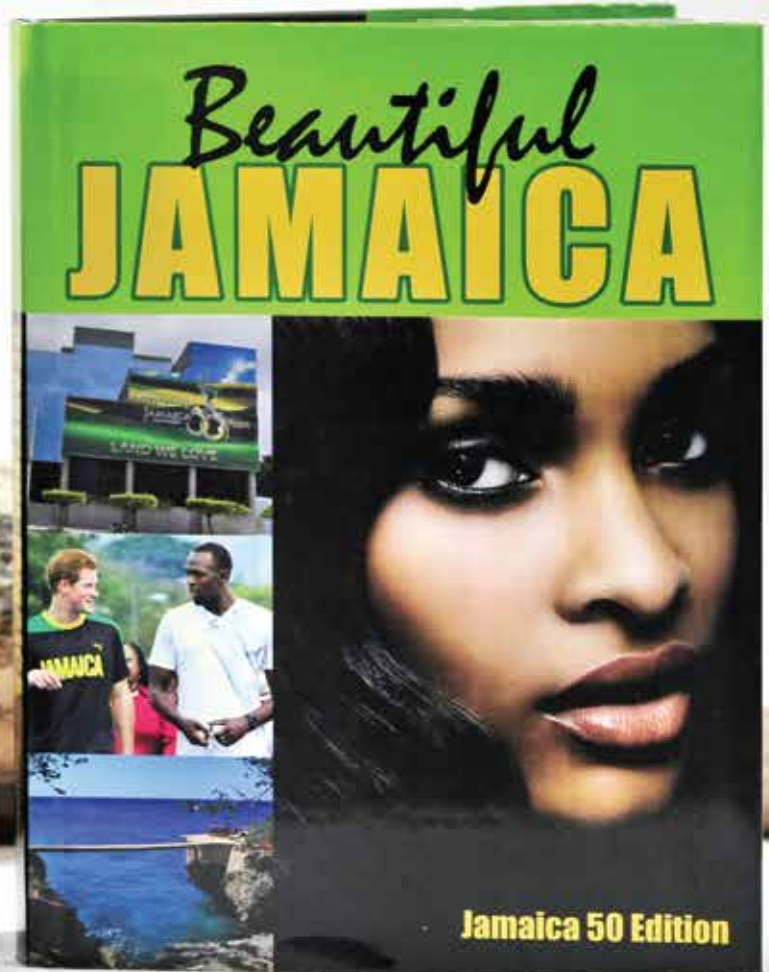
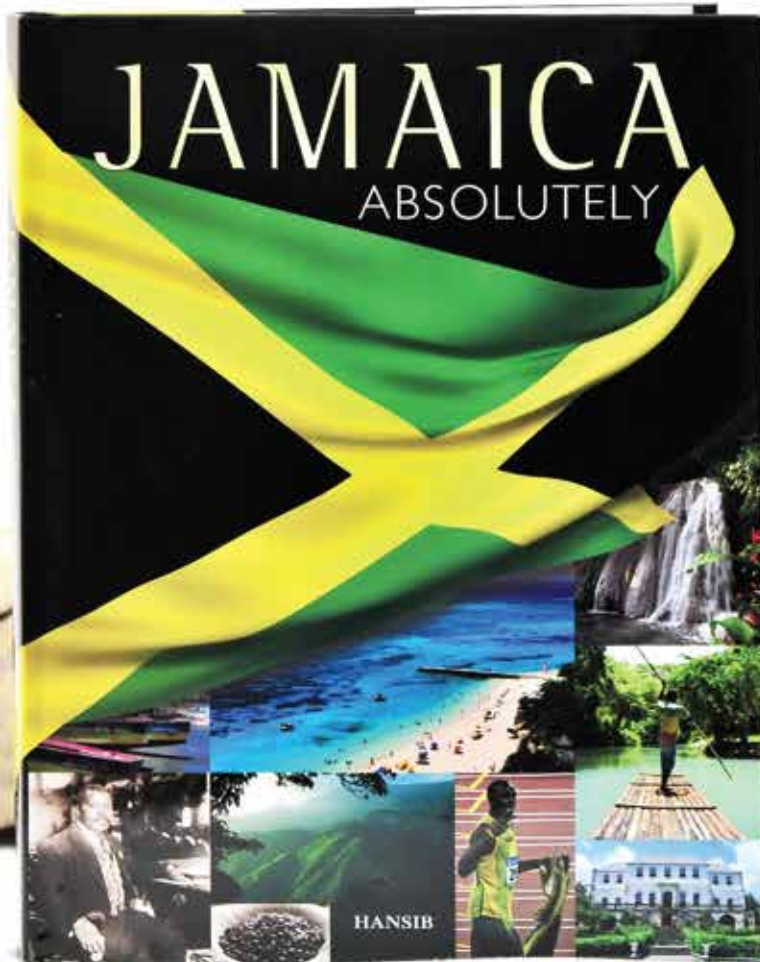

Harold Davis
Harold Davis
322-3040
haroldarthur@yahoo.com

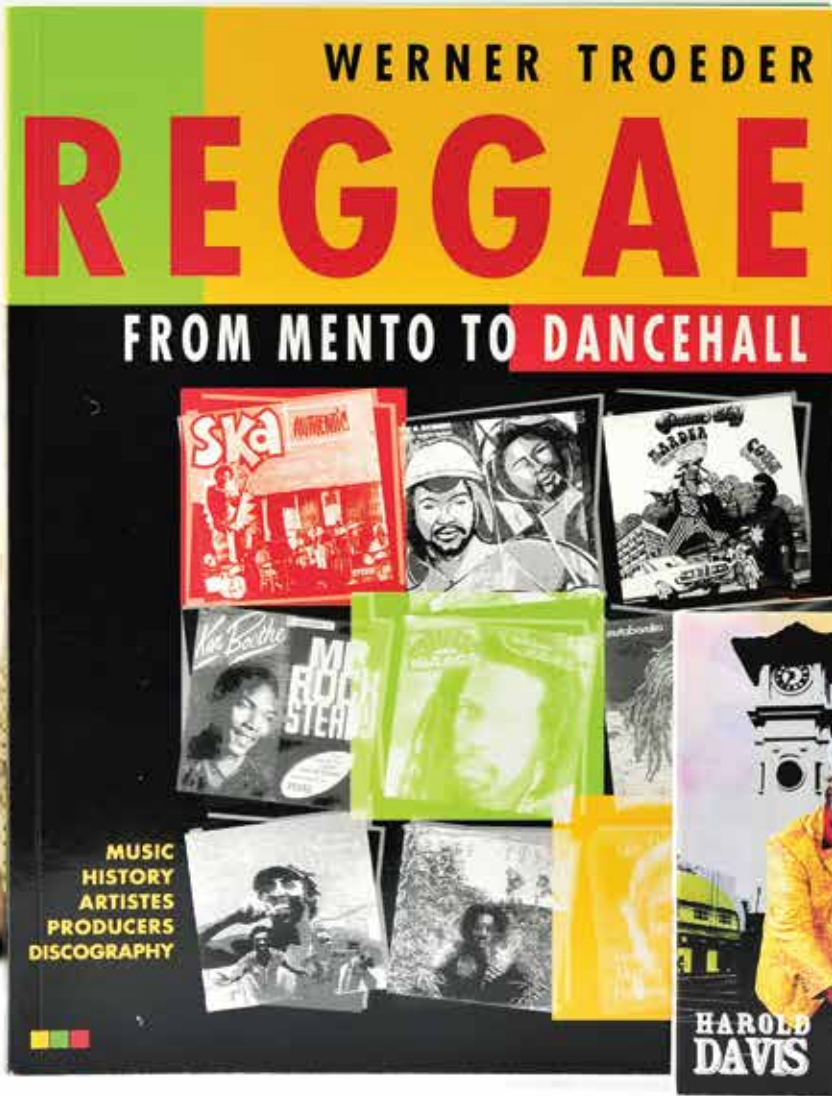

LMH Publishing

Mr. Douglas Lewis / Mr. L. Michael Henry / Ms. Michelle Scott
938-0005 / 793-3412 / 450-7229
7 Norman Road, Kgn CSO

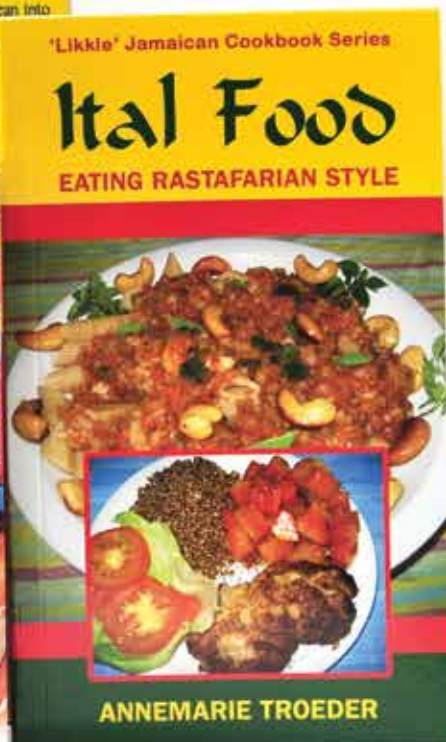
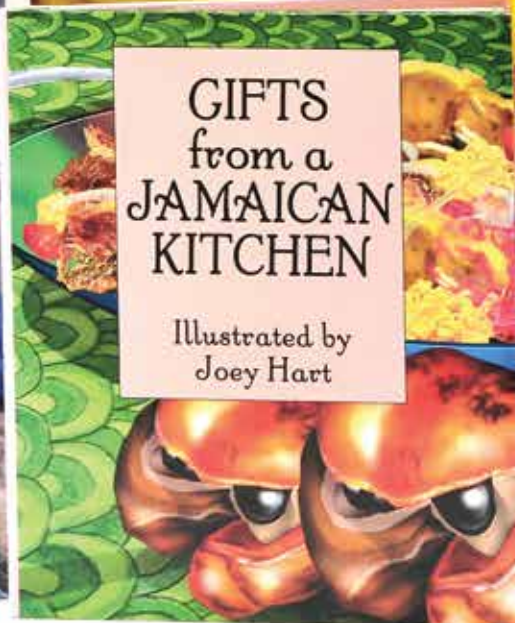
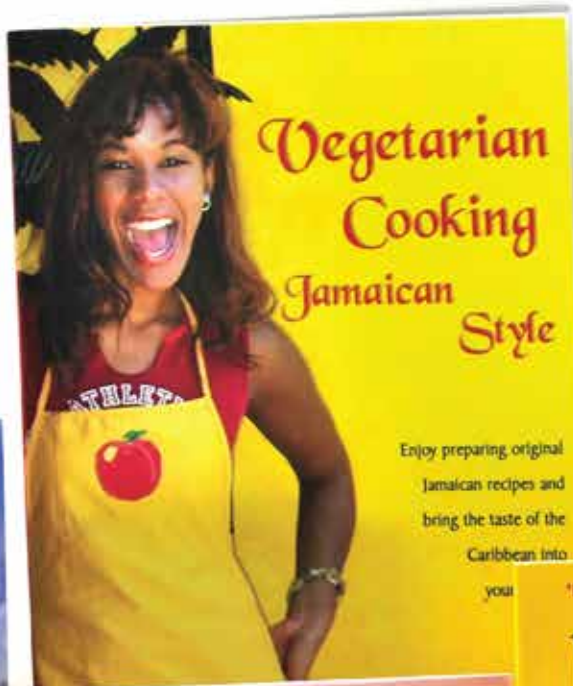

Chorvelle Johnson

Chorvelle Johnson / Paula Pusey

26 Belmont Road, Kingston 5

818-9255

ppusey@provenwealth.com, choaura@gmail.com



The Game of Labrish Ltd.

Christopher Beecher
5 Randwick Drive, Kingston 19
885-4993
thegameoflabrish@gmail.com







FASHION

FOOD

SOUVENIR

KEYS

HOME

TERTAINMENT

FOOD

KEYS

The Game of Labrish

FOODER
GAE
WENT TO DANCEHALL

Beautiful
JAMAICA

JAMAICA
ABSOLUTELY

GIFTS FROM A
JAMAICAN
KITCHEN

ITAL FOOD

TRICKS
TO MAKE
SWEET DRINKS

Jamaican
Honey

Jamaican
Honey

Jamaican
Honey

Jamaican
Honey

Jamaican
Honey

Jamaican
Honey

Jamaican
Honey

Jamaican
Honey

Jamaican
Honey

Jamaican
Honey

Jamaican
Honey

Jamaican
Honey

Jamaican
Honey

Jamaican
Honey

Jamaican
Honey

Jamaican
Honey

Jamaican
Honey

Jamaican
Honey

Jamaican
Honey

Jamaican
Honey

Jamaican
Honey

Jamaican
Honey

Jamaican
Honey

Jamaican
Honey

Jamaican
Honey

Jamaican
Honey

Jamaican
Honey

Jamaican
Honey

Jamaican
Honey

Jamaican
Honey

Jamaican
Honey

Jamaican
Honey

Jamaican
Honey

Jamaican
Honey

Jamaican
Honey

Jamaican
Honey

Jamaican
Honey

Jamaican
Honey

Jamaican
Honey

Jamaican
Honey

Jamaican
Honey

Jamaican
Honey

Jamaican
Honey

Jamaican
Honey

Jamaican
Honey

Jamaican
Honey

Jamaican
Honey

Jamaican
Honey

Jamaican
Honey

Jamaican
Honey

Jamaican
Honey

Jamaican
Honey

Jamaican
Honey

Jamaican
Honey

Jamaican
Honey

Jamaican
Honey

Jamaican
Honey

Jamaican
Honey

Jamaican
Honey

Jamaican
Honey

Jamaican
Honey

Jamaican
Honey

Jamaican
Honey

Jamaican
Honey

Jamaican
Honey

Jamaican
Honey

Jamaican
Honey

Jamaican
Honey

Jamaican
Honey

Jamaican
Honey

Jamaican
Honey

Jamaican
Honey

Jamaican
Honey

Jamaican
Honey

Jamaican
Honey

Jamaican
Honey

Jamaican
Honey

Jamaican
Honey

Jamaican
Honey

Jamaican
Honey





TOURISM LINKAGES HUB

Ministry of Tourism and Entertainment
Jamaica Tourism Centre
64 Knutsford Boulevard
Kingston 5, Jamaica, W.I.
Telephone: 1-876-920-4926-30
Fax: 876-920-4944
E-mail: tourismlinkages@mot.gov.jm
Website: www.mot.gov.jm

The Tourism Linkages Hub is funded by:
Tourism Enhancement Fund

PARTNERS



Jamaica Business Development Corporation (JBDC)

Head Office
14 Camp Road, Kingston 4
Telephone: 1-876-928-5161-5
E-mail: info@jfdc.net
Website: www.jfdc.net



Jamaica Hotel and Tourist Association (JHTA)

2 Ardenne Road, Kingston 10
Telephone: 1-876-926-3635-6/926-2796/920-3482
E-mail: info@jhta.org
Website: www.jhta.org



**THE JAMAICA MANUFACTURERS'
ASSOCIATION LTD.**

Jamaica Manufacturers' Association Limited (JMA)

85a Duke Street
Kingston, Jamaica, W.I.
Telephone: 1-876-922-8880-3/922-8869
E-mail: jma@jma.com.jm
Website: www.jma.com.jm



JAMPRO
TRADE & INVESTMENT JAMAICA

Jamaica Promotions Corporation (JAMPRO) Head Office

18 Trafalgar Road
Kingston 10, Jamaica, W.I.
Telephone: 1-876-978-7755
E-mail: info@jamprocorp.com
Website: www.jamaicatradeandinvest.org



Rural Agricultural Development Authority (RADA) Head Office

Hope Gardens, Jamaica, W.I.
Telephone: 1-876-977-1158-62
E-mail: executive@rada.gov.jm
Website: www.rada.gov.jm